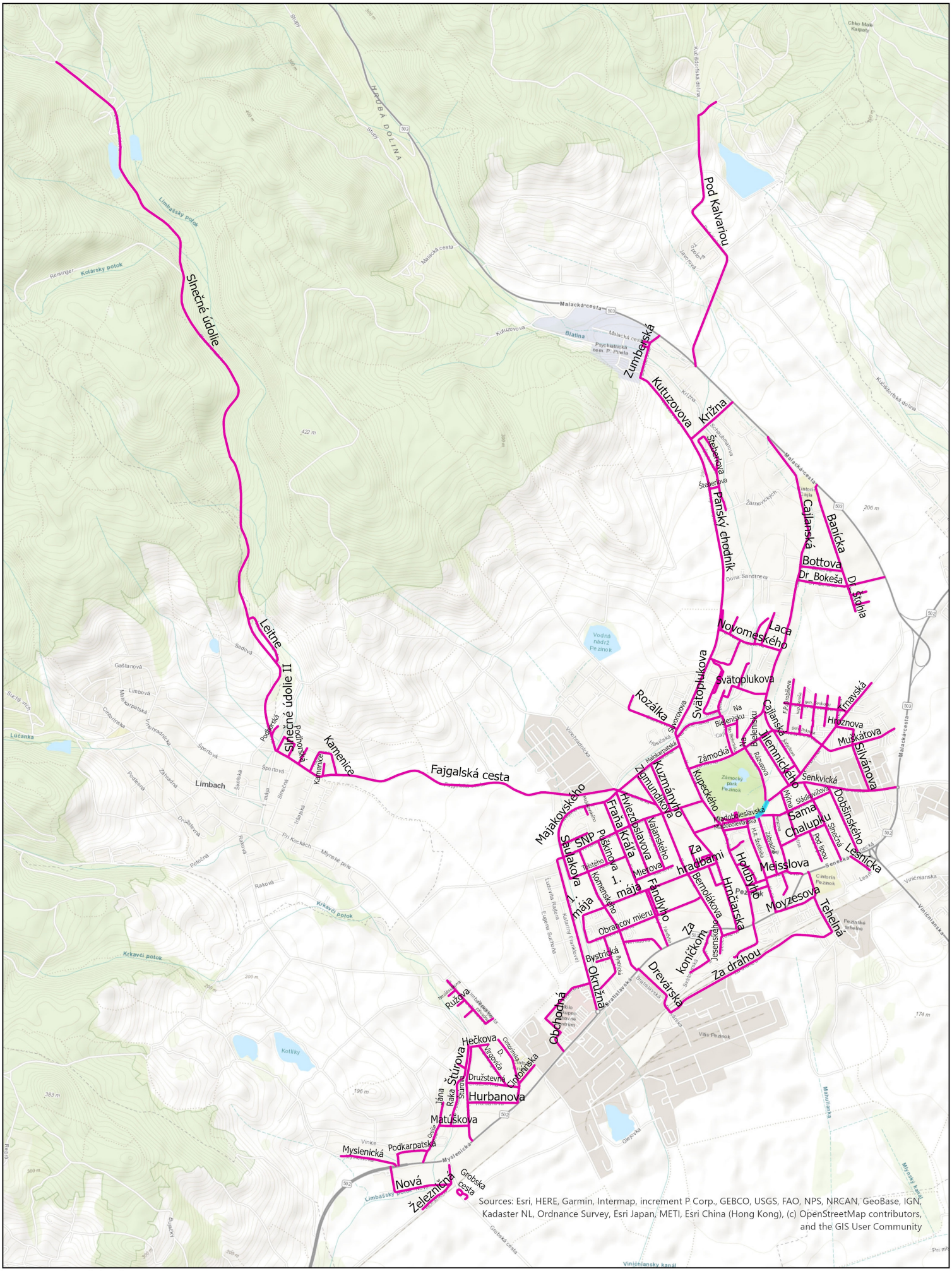

cesty_cistenie

0 410 820 1 640 Meters